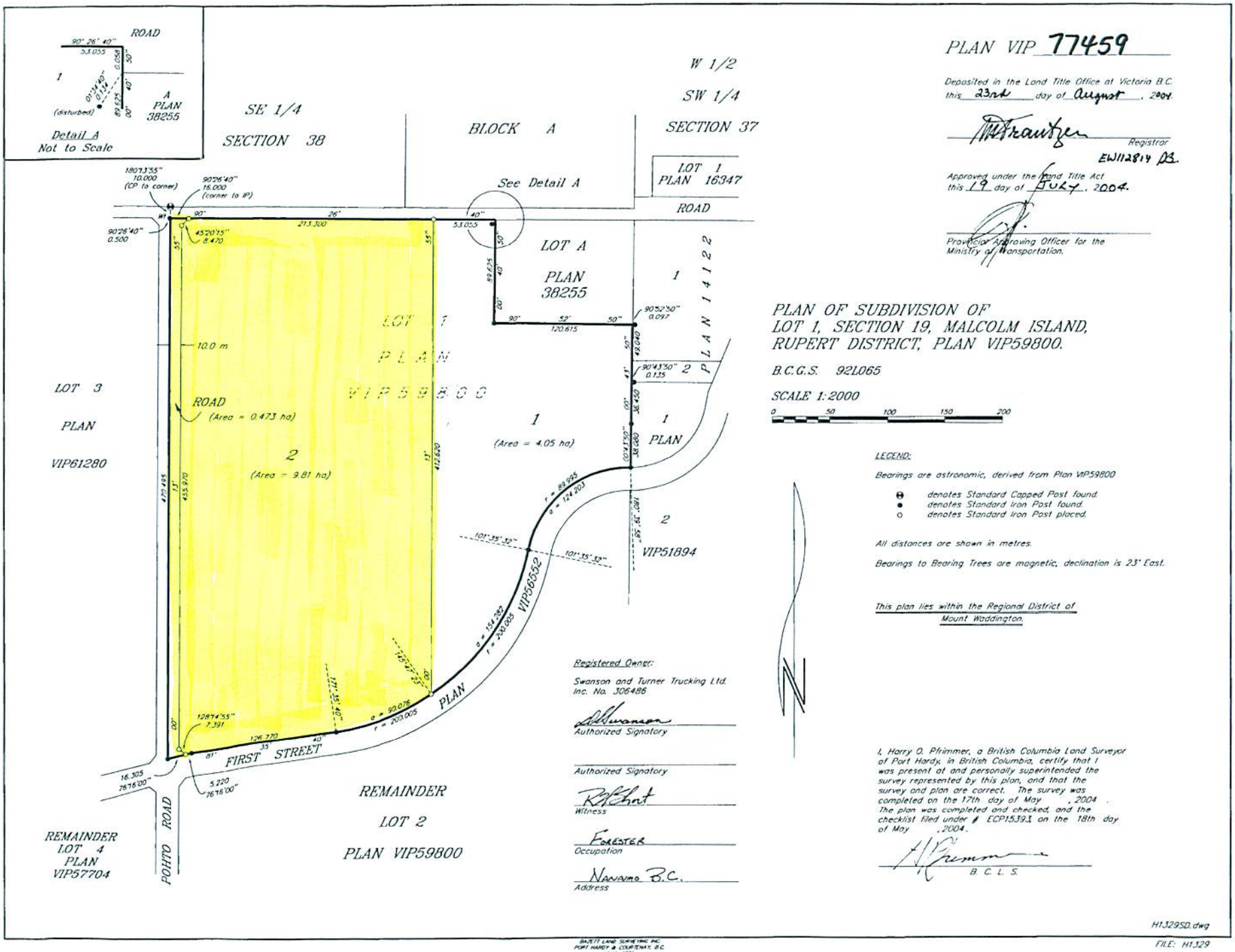

PLAN VIP 77459

Deposited in the Land Title Office at Victoria B.C.
this 23rd day of August, 2004.

Registrar
EW112814 DB.

Approved under the Land Title Act
this 19 day of July, 2004.

Provincial Approving Officer for the
Ministry of Transportation.

PLAN OF SUBDIVISION OF LOT 1, SECTION 19, MALCOLM ISLAND, RUPERT DISTRICT, PLAN VIP59800.

B.C.G.S. 92L065

SCALE 1:2000

0 50 100 150 200

LEGEND:

Bearings are astronomic, derived from Plan VIP59800

- ⊖ denotes Standard Capped Post found
- ● denotes Standard Iron Post found
- ○ denotes Standard Iron Post placed

All distances are shown in metres.

Bearings to Bearing Trees are magnetic, declination is 23° East.

This plan lies within the Regional District of Mount Waddington.

Registered Owner:

Swanson and Turner Trucking Ltd.
Inc. No. 306486

Authorized Signatory

Authorized Signatory

Witness

FORESTER
Occupation

NANAIMO B.C.
Address

I, Harry O. Pfrimmer, a British Columbia Land Surveyor of Port Hardy, in British Columbia, certify that I was present at and personally superintended the survey represented by this plan, and that the survey and plan are correct. The survey was completed on the 17th day of May, 2004. The plan was completed and checked, and the checklist filed under # ECP15393 on the 18th day of May, 2004.

B. C. L. S.

H1329SD.dwg

BAZETT LAND SURVEYING INC.
PORT HARDY & COURTENAY, B.C.

FILE: H1329